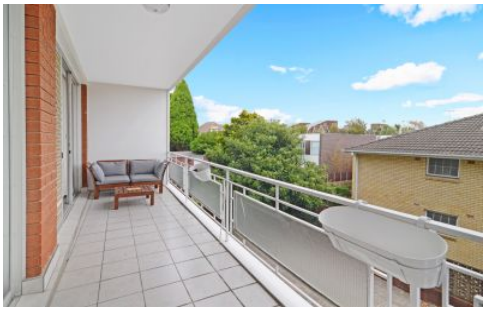

**10/9 The Avenue Randwick NSW**

**2 1 1**

Beaming with natural light and endless potential, this 2 bedroom apartment in the heart of Randwick is sure to impress. Features include a spacious kitchen and bathroom, internal laundry facilities and a single lock up garage.

Being positioned at the rear of the complex, this apartment defines peaceful living.

A short stroll will allow you to engage with Randwick Racecourse, Centennial Park, local shopping villages, cafes and restaurants.

Size - 83 sqm Approx (excluding garage)
Strata- - $639.18 p/q

For full version visit the website

**Type** : Apartment
**Price** : SOLD
**View** : https://www.jpagents.com.au/sale/nsw/eastern-suburbs/randwick/residential/apartment/5847260

**James Johnson**
**0415814740**