



4 Blackshaw Avenue Mortdale NSW

3 1 2

SOLD

Developers, renovators, first home buyers and downsizers, an amazing opportunity awaits for all. These possibilities do not come around too often.

Duplex site (STCA)

694 Sqm (approx.)

Extremely well maintained for those looking to move straight in

Amazing location

North facing rear yard

Open planned internal living

Price : SOLD

Land Size : 694 sqm

View : <https://www.jpagents.com.au/sale/nsw/st-george/mortdale/residential/house/5847281>



James Johnson
0415814740

4 Blackshaw Ave Mortdale NSW 2223

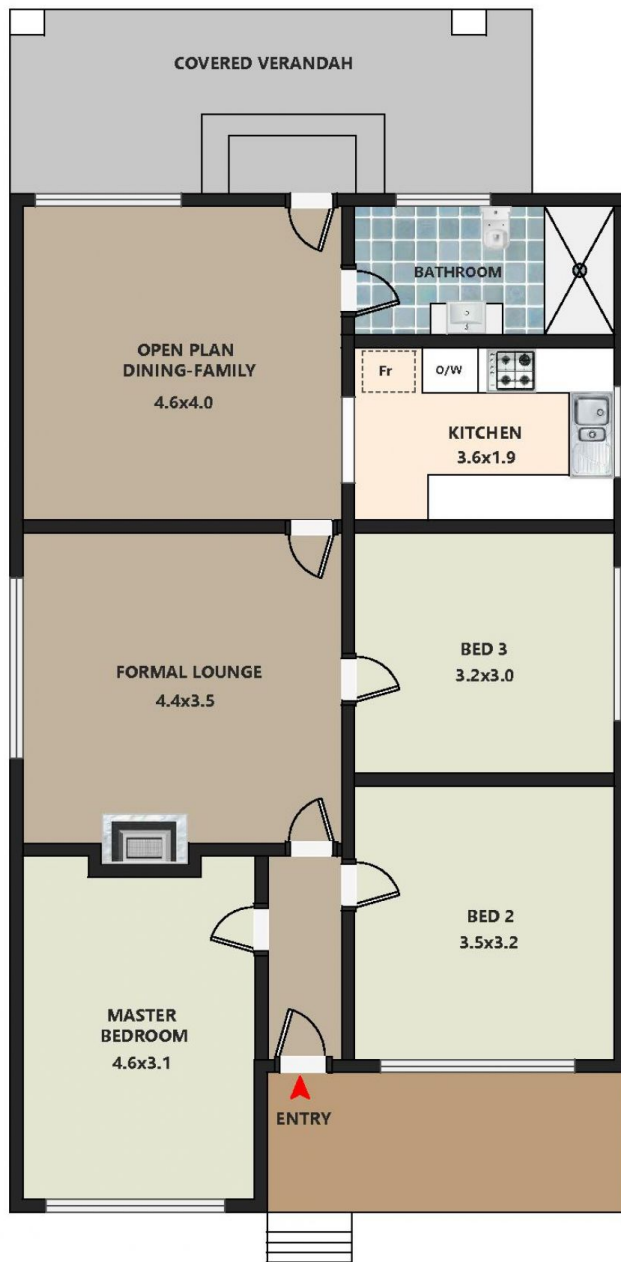

Approx Internal Floor Area : 112.00 SQM

Approx Land Size Area : 694.00 SQM



SITE PLAN (Not to Scale)



LOCKUP GARAGE

DISCLAIMER: THIS IS FOR ILLUSTRATIVE PURPOSES ONLY. ALL DIMENSIONS ARE APPROXIMATE AND IT DO NOT CONSTITUTE PART OF ANY LEGAL DOCUMENTS.

All dimensions are approximate Actual dimension may vary. Real Estate Floor Plans Prepared by: b4build75@gmail.com : www.b4build75.com

J | P | A Johnson
Property Agents

Address :347-349 Rocky Point Rd,
Sans Souci NSW 2219
Email : james@jpagents.com.au
Phone: 02 9188 4422