



6 Royal Place Bardwell Park NSW

4 3 3

Peacefully positioned in one of the areas most sought after postcodes, this well presented solid brick family home is now on the market! This is the first time within 30 years that a property within the exclusive Street has been listed For Sale.

With already impressive views which can not be disrupted over the picturesque Golf Course, there is opportunity to build another level on the existing home adding further value to this premier property.

Easy living without compromising on space, It's set moments from Bardwell Valley Golf Club, Local Village shops, cafés and dining choices.

Features of the home include;

Price : SOLD
Land Size : 491 sqm
View : <https://www.jpagents.com.au/sale/nsw/st-george/bardwell-park/residential/house/5847318>



James Johnson
0415814740

6 Royal Place
Bardwell Park NSW

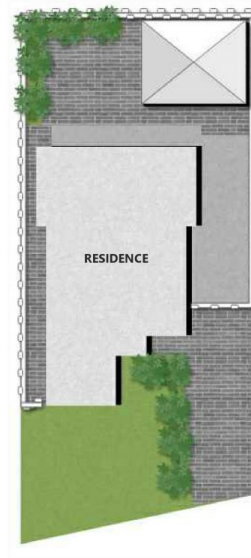
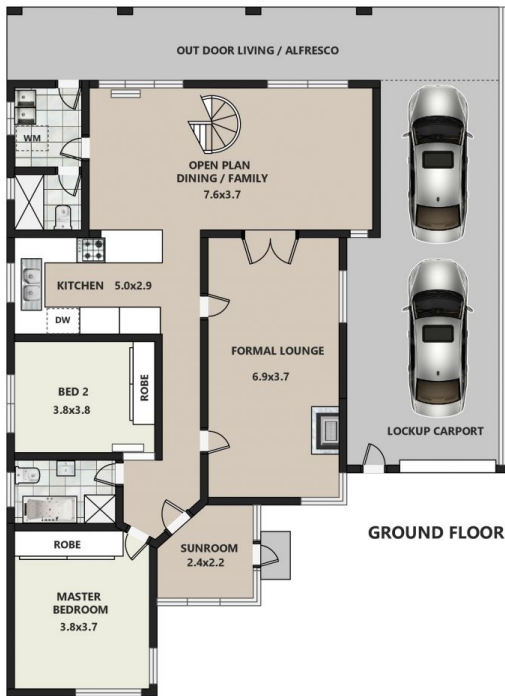

SITE PLAN (Not to Scale)



James Johnson
Managing Director

M : 0415 814 740
P : 02 9188 4422

E : james@jpagents.com.au
A : 347-349 Rocky Point Rd Sans Souci NSW



DISCLAIMER: ALL PICTURES SHOWN ARE FOR ILLUSTRATION PURPOSE ONLY. FLOOR PLAN PREPARED BY
b4build75@gmail.com | walkthroughservice.com